

NEWCASTLE ART GALLERY

ARTY FARTY



children's
art trail



date:

name:

entrance

What's missing?

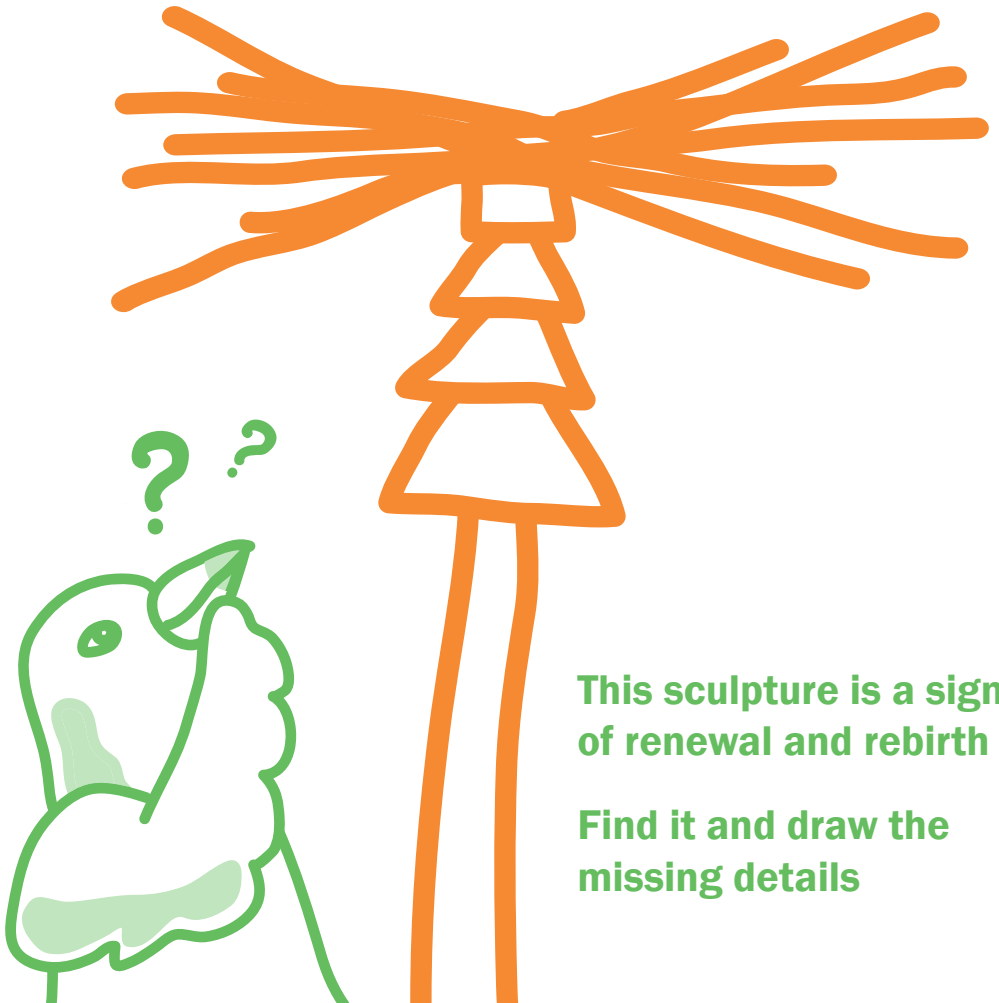

This sculpture is a sign
of renewal and rebirth

Find it and draw the
missing details

entrance

Architecture investigator

1. Circle the materials used to build the Newcastle Art Gallery:

wood

concrete

stone

glass

metal

2. Name two ways you can move between floor levels:

3. Find and read the wall plaque near the Gallery's front entrance. In what year did the gallery open and who was the special guest?

ground floor

Finding faces

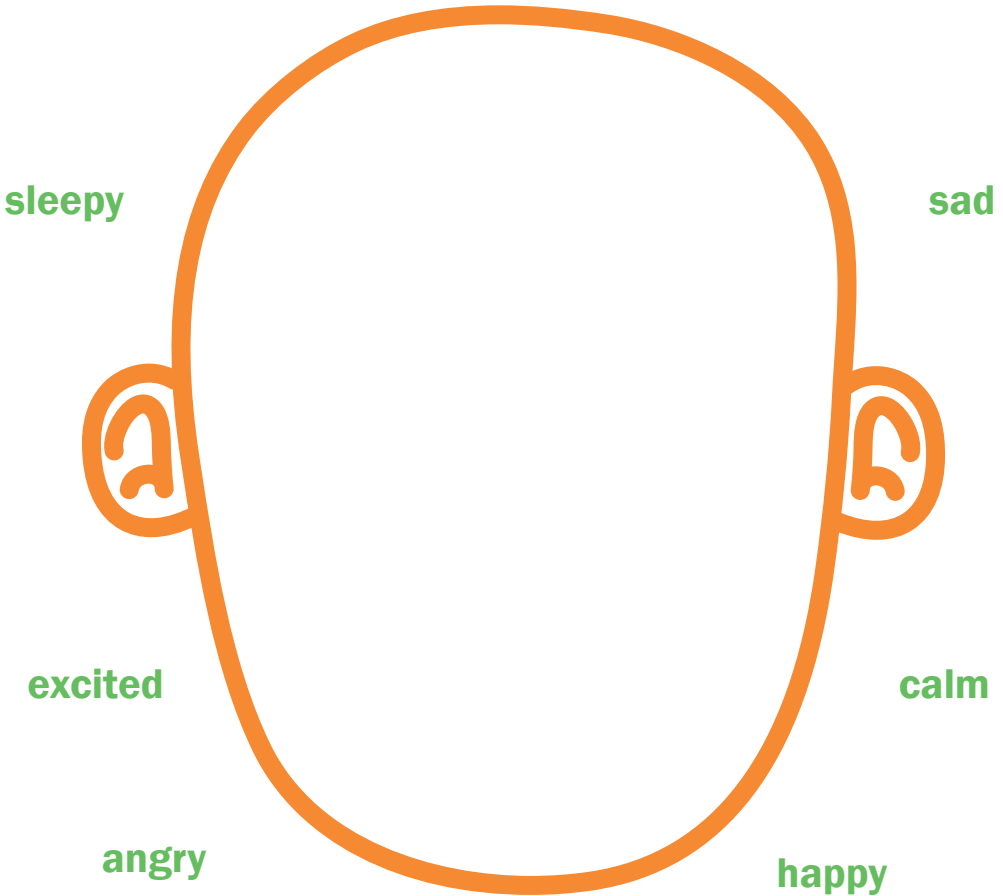

Take a look at all the different faces in the Kilgour Prize 2015 exhibition. How do you think they feel?

Draw your own expressive face

first floor

Dress Maggie for summer

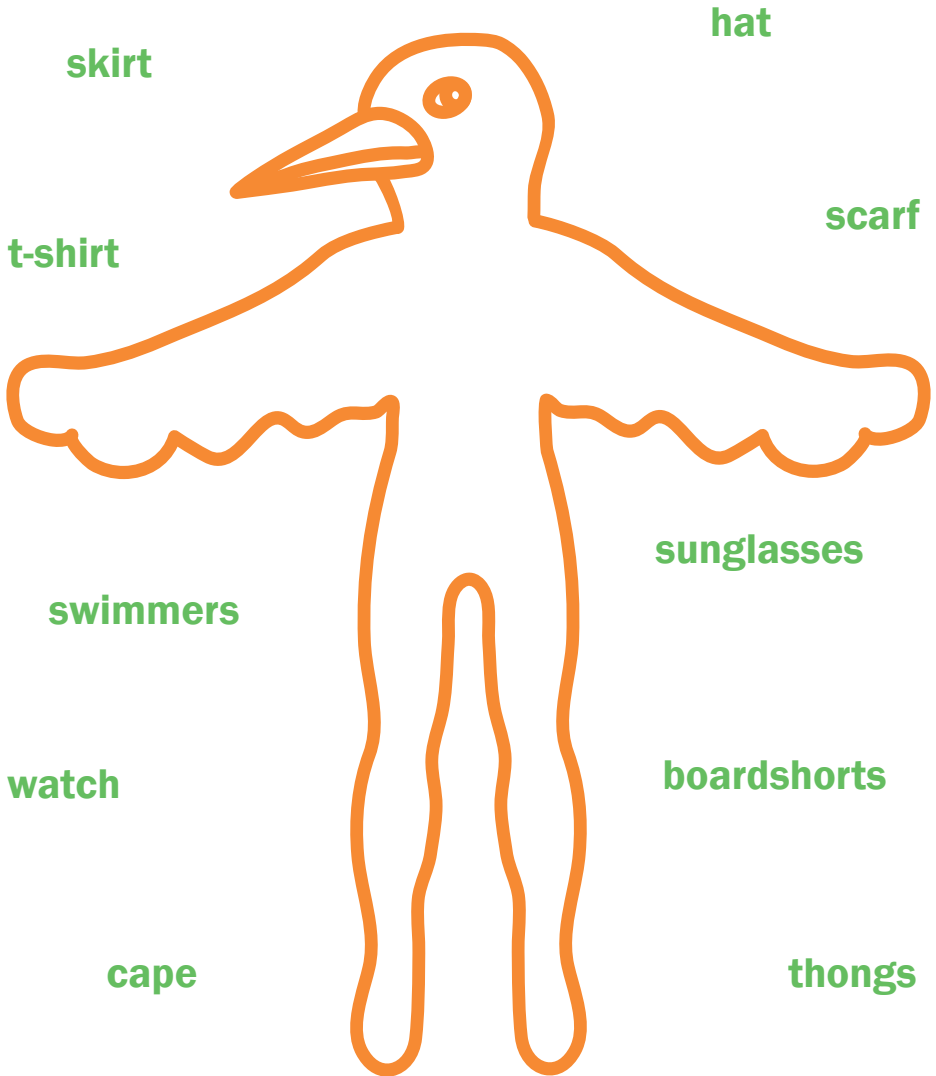

What cool clothes and accessories can you add to Maggie?

first floor

Surf's up!

Create a new surfboard design and think of your own brand name

You might want to include:

flowers

colour

person

pattern

skeleton

shape

animals

line

cartoon

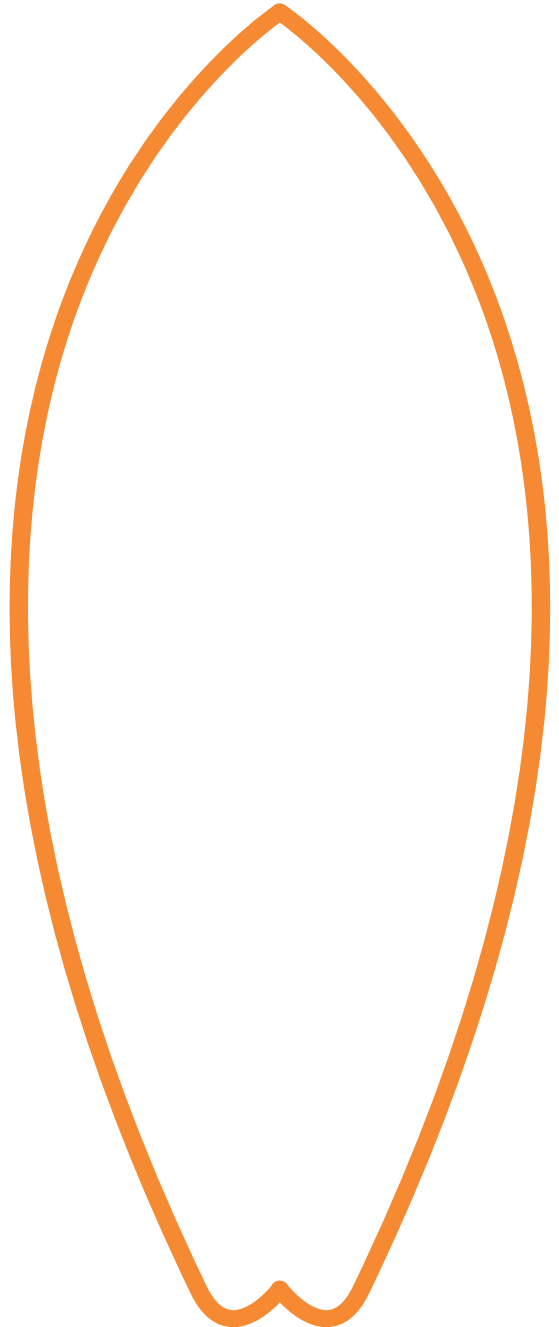

Brand name: _____

first floor

Animal detective

Can you find these animals in the Mambo exhibition?



goat



unbearable



fish helmet



the invisible donkey



farting dog



magpie

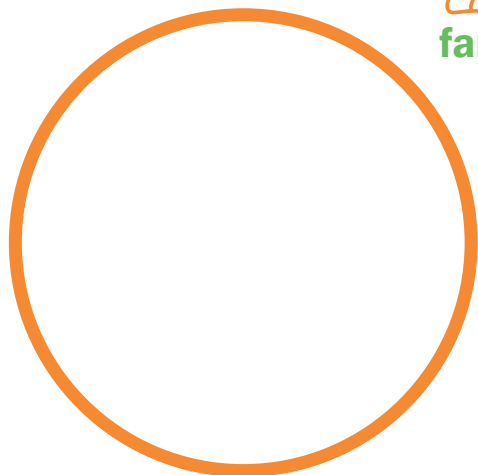

Draw an animal
inspired by the ones
you found

Don't forget to give
your artwork a title!

Title: _____

ground floor

Look at Labels

Can you find
the picture
to match
this label?



artist name

artwork title and when
it was made

when and where
the artist lived

what is the
artwork
made from

who bought the
artwork

where the artwork lives

Cherry HOOD
born 1958 Australia

Harold's End: Crayon and Mildred 2004

lithograph on paper
Gift of Bruce and Susan Harrison through the
Australian Government's Cultural Gifts Program
Newcastle Art Gallery collection



NEWCASTLE ART GALLERY

1 LAMAN STREET NEWCASTLE 2300 | 4974 5100
NAG.ORG.AU | OPEN TUESDAY TO SUNDAY 10AM - 6PM